



**PATIENT**

Skootch Koronis

**SPECIES**

Feline

**BREED**

DSH

**SEX**

Female Spayed

**AGE**

11 years

**WEIGHT**

10.94lbs

**INTERPRETED BY**

Maggie Machen  
Lamy, DVM  
DACVIM (Cardiology)

**IMAGING**

**PERFORMED BY**

Pamela Harrigan,  
RDCS

**HOSPITAL NAME**

Mass Veterinary  
Services

**REFERRING VET**

Dr. Masloski

**INVOICE**

27832

**DATE**

12/6/22

**PRESENTING CLINICAL SIGNS**

History: Recheck echo. History normal cardiac structure and function on prior echocardiogram (5/24/22 MML) done for a shaking episode and grade II/VI heart murmur. Presently, Skootch has been doing well overall, but has chronic diarrhea. Started on metronidazole with psyllium . On exam: NSR, grade II/VI parasternal murmur, PSS, lung fields clear, compressible thorax. BP: 140mmHg x 5. \*No sedation for study.  
-Pertinent previous echo measurements: LA 1.1 cm; LA:Ao 1.4; LV 1.3 cm; IVS 0.48 cm; PW 0.55 cm.

**ECHOCARDIOGRAM FINDINGS**

2D, m-mode, color flow and Doppler imaging is available.  
**Left ventricle:** The LV diameter is normal with adequate myocardial function. The LV wall dimensions are normal. There is mild fibrosis of the endocardium. The endocardium appears mildly remodeled. The papillary muscles appear hyperechoic and normal in dimension.  
**Left atrium:** The left atrium is normal. No obvious smoke or thrombi seen.  
**Mitral valve:** The mitral valve is normal in structure and mobility. No obvious systolic anterior motion is seen. No MR.  
**Aortic valve/aorta:** The aortic valve is normal in morphology and mobility. Normal aortic outflow velocity; laminar flow. No aortic insufficiency.  
**Right ventricle:** Normal right ventricular diameter and morphology indicating no overt evidence of pulmonary arterial hypertension.  
**Right atrium:** The right atrium is normal in dimension.  
**Tricuspid valve:** The tricuspid valve appears normal with no tricuspid regurgitation.  
**Pulmonic valve/pulmonary artery:** The pulmonic valve is normal in morphology and mobility. No pulmonic insufficiency. Normal RVOT velocity; laminar flow.  
**Pericardium/other:** No pericardial or pleural effusion noted. No obvious cardiac masses.  
**Heart rhythm:** ECG reveals a sinus rhythm with an average HR of 176bpm.

**2-Dimensional Measurements**

Ao diam (cm)	0.9
LA diam (cm)	1.1
LA:Ao (Swe)	1.2
IVS thickness (cm)	0.45
LVID diastole (cm)	1.1
PW thickness (cm)	0.50
LVID systole (cm)	0.5
FS (%)	55

**Doppler Measurements**

PV Vmax (m/s)	1.0
AoV Vmax (m/s)	0.95
MR Vmax (m/s)	NA
TR Vmax (m/s)	NA
TR PG (mmHg)	NA

**INTERPRETATION OF THE FINDINGS**

Persistently normal cardiac structure and function are identified in this study. No left atrial enlargement or hypertrophy have developed. The murmur remains benign in origin and no additional issues are identified.

Prognosis is open.



**PATIENT**

Skootch Koronis

**SPECIES**

Feline

**BREED**

DSH

**SEX**

Female Spayed

**AGE**

11 years

**WEIGHT**

10.94lbs

**INTERPRETED BY**

Maggie Machen Lamy, DVM  
DACVIM (Cardiology)

**IMAGING PERFORMED BY**

Pamela Harrigan, RDCS

**HOSPITAL NAME**

Mass Veterinary Services

**REFERRING VET**

Dr. Masloski

**INVOICE**

27832

**DATE**

12/6/22

**RECOMMENDATIONS**

- Given these findings, no medications are indicated.
- No cardiac contraindication for general anesthesia. Should fluid or steroid therapy be indicated in the future, any cat should be monitored for intolerance (changes in RR/RE).
- Monitor at home for signs of cardiac compromise, including respiratory changes and/or signs of a blood clot event (paralysis, neurologic changes).

**PLAN**

- Recommend recheck echocardiogram in 1 year to assess for any progressive issues or development of disease the pre-existing murmur may mask.

**IMAGES**

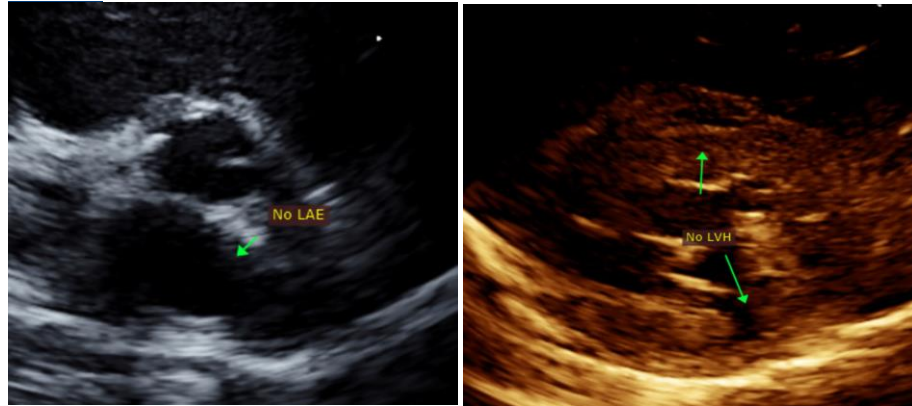

The information and recommendations provided are based on the images presented by the referring veterinarian. No evaluation can be communicated regarding pathology that was not visible in the image/video clips provided.

Thank you for this referral. This report was generated using transcription software, and minor dictation errors may be present. If the clinical or image interpretation does not parallel your findings or if I can be of any further assistance, please contact me.

Maggie Machen Lamy, DVM  
Diplomate of the American College of Veterinary Internal Medicine (Cardiology)  
info@sonopath.com

Echocardiogram performed by: Pamela Harrigan, RDCS  
Pet Animal Ultrasound Service (4paus.com)